

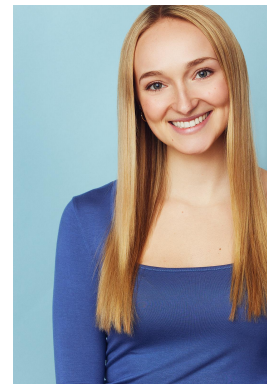

Emma Soden

(she/her/hers)

Height: 5'9" | 815-322-6861 | emmasoden22@gmail.com



THEATRE

<i>MEN ON BOATS</i>	Dunn	Wirtz Center at Northwestern Univ.	Katie Lupica
<i>TWELFTH NIGHT</i>	Sir Toby	British American Drama Academy	Toby Clarke
<i>THE CURIOUS INCIDENT OF THE DOG IN THE NIGHTTIME</i>	Judy	Northwestern University	Emily Komarow
<i>THE SECRET IN THE WINGS</i>	Actor 2	Northwestern University	Nora Geffen
<i>CARRIE THE MUSICAL</i>	Ensemble	Northwestern University	Annabel Heacock
<i>SPRING AWAKENING</i>	Ilse	ECC Summer Theatre	Andy Bero

NEW WORK

KATE WINSLET WILL LEAD...	Chorus Member 5	NU MFA New Play Festival	Tor Campbell
HOT DOGS AND FEMINISM	Ruth	Lipstick Theatre	Jasmine Sharma
CLAMBERING	Aubrey	NU MFA Short Play Showcase	Skyler Tarnas

EDUCATION/TRAINING

Northwestern University, B.A. in Theatre
London Theatre Program at the British American Drama Academy
Acting: David Catlin, Sandra Marquez, Gail Shapiro, Lynn Farleigh
Acting for Screen: Stephen Cone
Voice: Linda Gates, Adrienne Thomas, Michelle Hackman
Movement: Maria Cassar
Shakespeare: William Donaldson, Evelyn Miller

SPECIAL SKILLS

Conversational French, sight-reading music, intermediate tennis, intermediate yoga, advanced stand-up paddleboarding, experience working with children ages 0-12, speaks gibberish, valid US passport, driver's license